



20 Barrington Close  
Witney, Oxfordshire OX28 5FL



## 20 Barrington Close, Witney, Oxfordshire OX28 5FL

A very spacious and skilfully extended 5 bedroom detached family home built in 2002/3 and situated in a quiet cul de sac position on the popular Deer Park. The property is in excellent condition and has light and spacious accommodation with 3 reception rooms including a large double aspect living room plus a newly fitted kitchen with breakfast bar, a separate utility and a cloakroom. To the first floor there are 5 bedrooms (4 double), the master has an ensuite and there is also a family bathroom, the 4 double bedrooms all include built in wardrobes. There is gas central heating (new boiler approx 2015) and double glazing, in addition to a garage and long driveway with parking for 3 vehicles, plus a good size enclosed sunny garden with privacy and paved patio.

### Directions

From Market Square proceed along Corn Street. At the roundabout take the 2nd exit onto Curbridge Road. Follow this road along to the roundabout turning right onto Deer Park Road and take the second right into Raleigh Crescent. Barrington Close is the 2nd right hand turn and continue along taking the first right hand turn and the property can be found on the right hand side.

19D21







GROUND FLOOR

Entrance Hall

Living Room

Dining Room

Study

Kitchen/Breakfast Room

Utility Room

Cloakroom

Gas Central Heating

Double Glazing

OUTSIDE

Garage

Long Driveway

Good Size Sunny Garden

FIRST FLOOR

5 Bedrooms (4 Double)

Ensuite

Family Bathroom

**£525,000 Freehold**  
**WODC Council Tax Band: E - £2533.44 for 2021/22**  
**Current EPC Rating : 78/C**





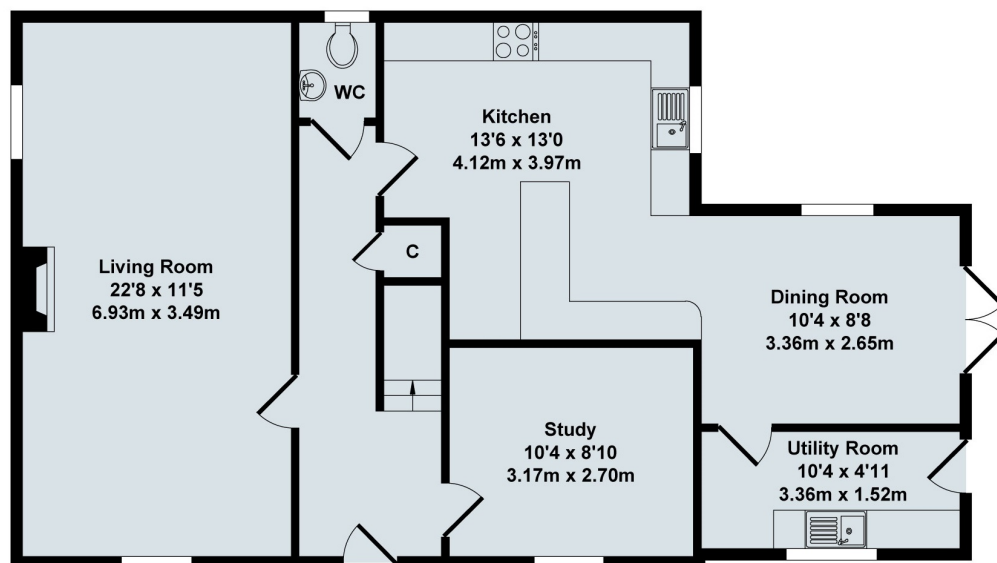

Ground Floor

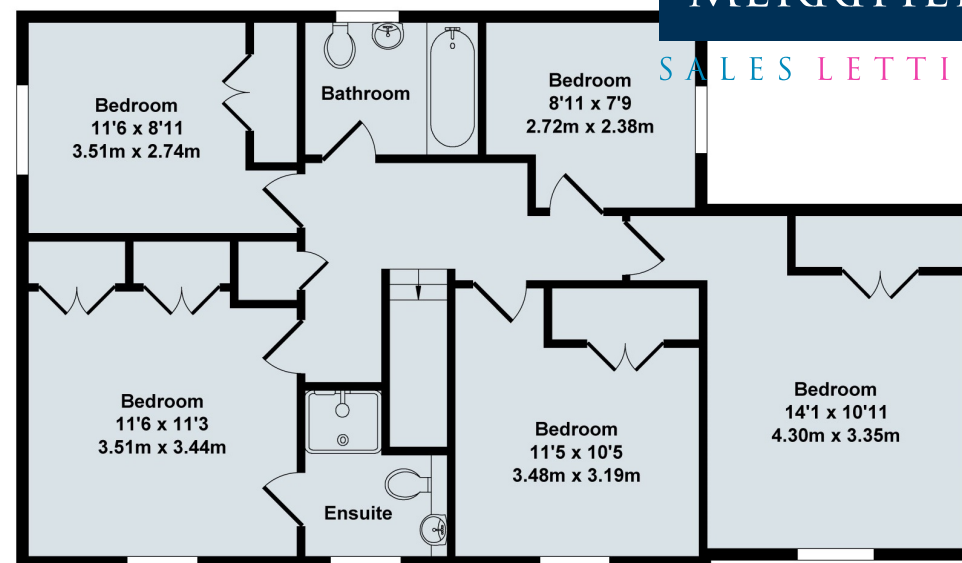

First Floor

## 20 Barrington Close

Total Approx. Floor Area 1596 Sq.Ft. (148.30 Sq.M.)

All items illustrated on this plan are included in the "Total Approx Floor Area"

### Contact:

52 Market Square, Witney, Oxfordshire, OX28 6AF

Tel: 01993 772000 Email: [witney@thomasmerrifield.co.uk](mailto:witney@thomasmerrifield.co.uk)

### Importance Notice

Thomas Merrifield and their clients give notice that:

1. They are not authorised to make or give any representations or warranties in relation to the property either here or elsewhere, either on their own behalf or on behalf of their client or otherwise. They assume no responsibility for any statement that may be made in these particulars. These particulars do not form part of any offer or contract and must not be relied upon as statements or representations of fact.

2. Any areas, measurements or distances are approximate. The text, photographs and plans are for guidance only and are not necessarily comprehensive. It should not be assumed that the property has all necessary planning, building regulation or other consents and Thomas Merrifield have not tested any services, equipment or facilities. Purchasers must satisfy themselves by inspection or otherwise.